

PROGETTO DI COSTRUZIONE
ISTITUTO PRESCOLASTICO BUSASAMA NA, NYANZA, RUANDA

act:onaid

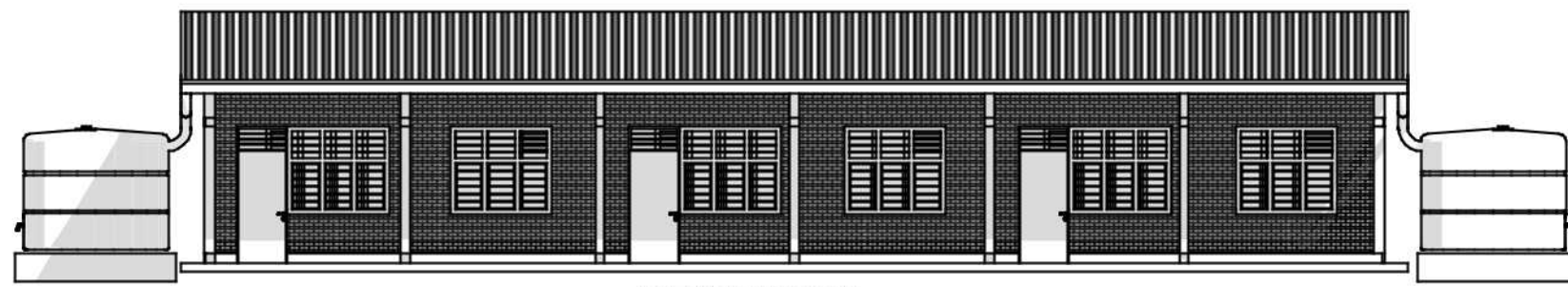

REAR VIEW



FRONT VIEW

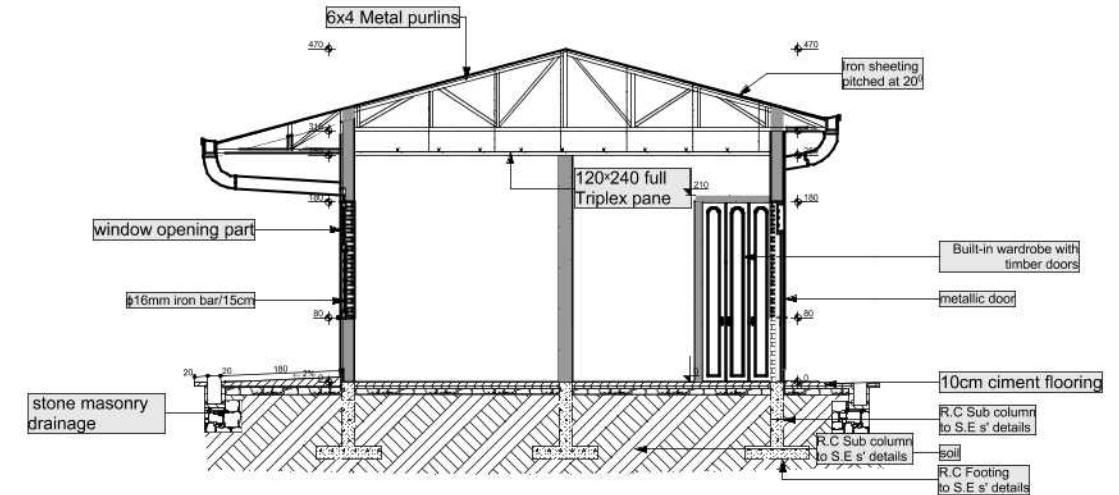

LATERAL SECTION

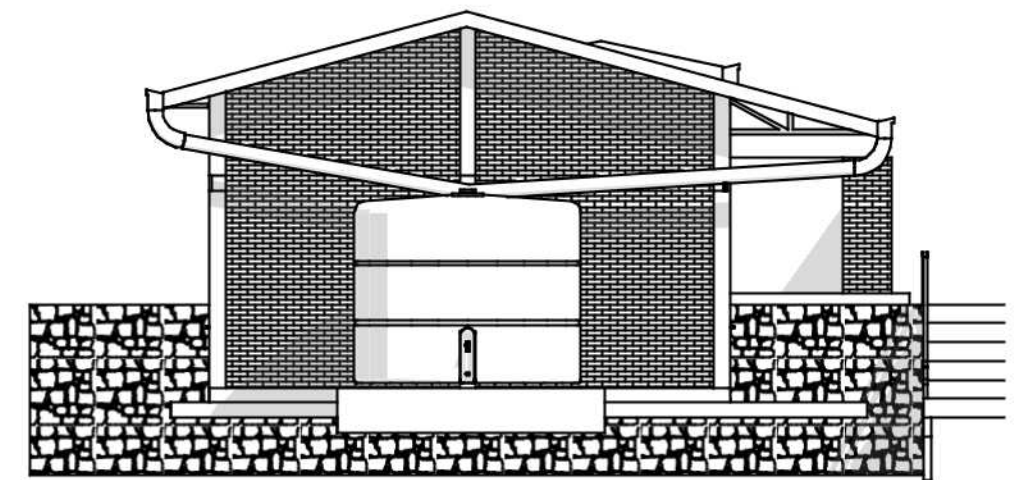

LEFT SIDE VIEW

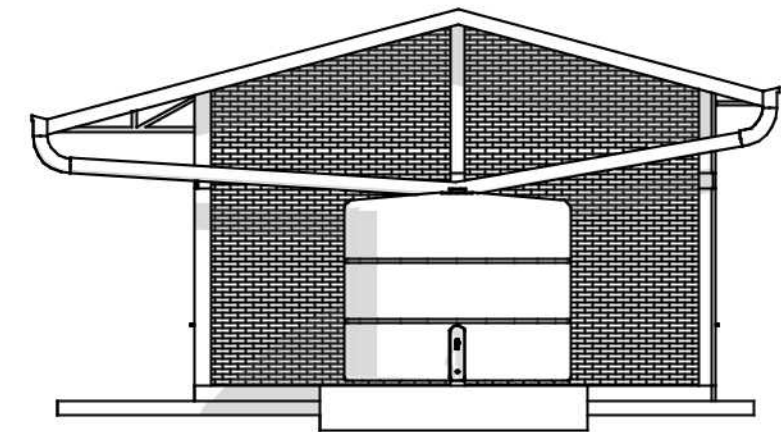

RIGHT SIDE VIEW

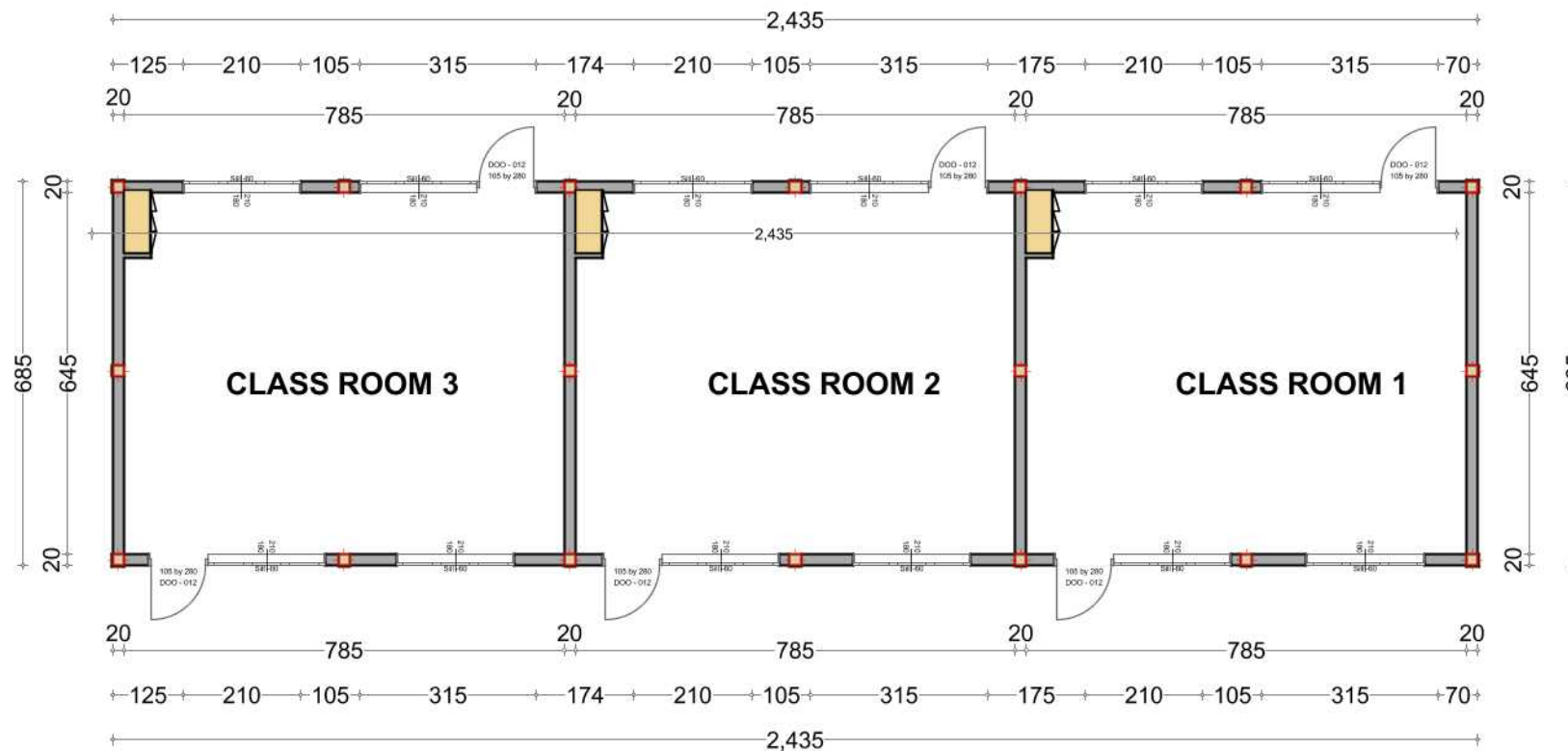

FLOOR PLAN

<p>DO NOT SCALE OFF THIS DRAWING</p> <p>ONLY FIGURED DIMENSIONS MAY BE USED</p> <p>ALL DIMENSIONS MUST BE VERIFIED ON SITE AND ANY DISCREPANCIES REFERRED TO THE CONSULTANT</p> <p>THE COPYRIGHT OF THIS DRAWING VESTS IN RWANDA'S GENERAL TRAINING</p> <p>IT MUST NOT BE REPRODUCED, COPIED OR USED WITHOUT THEIR EXPRESS AUTHORITY</p>	<p>NOTES</p> <p>THIS PROJECT CONSIST OF THE CONSTRUCTION OF THE EARLY CHILD HOOD DEVELOPMENT CENTRE MADE OF THREE CLASSROOMS, PIT LATRINES OF FOUR DOORS, REST ROOMS FOR CHILD AND PLAYGROUND FOR CHILD.</p>			<p>REVISIONS</p> <table border="1"> <thead> <tr> <th>No.</th> <th>Description</th> <th>Date</th> <th>No.</th> </tr> </thead> <tbody> <tr> <td> </td> <td> </td> <td> </td> <td> </td> </tr> </tbody> </table>			No.	Description	Date	No.					<p>Project:</p> <p>CONSTRUCTION OF EARLY CHILD HOOD DEVELOPMENT CENTRE</p> <p>dw no.: 1 THREE CLASSROOMS WITH RAIN WATER TANK</p>		<p>PROJECT CONSULTANT</p> <p>LA RENAISSANCE TECHNOLOGIE Ltd</p>		<p>CLIENT</p> <p>CLIENT: ECOLE PRIMAIRE BUSASAMANA CATHOLIQUE</p> <p>FUNDED BY ACTIONAID RWANDA</p> <p>Plot No: N/A</p> <p>LOCATED IN: Busasamana - Nyanga</p>		<p>DRAWING DESCRIPTION</p> <table border="1"> <thead> <tr> <th>FLOOR PLAN</th> <th>LEFT SIDE VIEW</th> </tr> </thead> <tbody> <tr> <td>FRONT VIEW</td> <td>RIGHT SIDE VIEW</td> </tr> <tr> <td>REAR VIEW</td> <td>SECTION</td> </tr> </tbody> </table> <p>date: April/2020 Study: Rutanzu NDAMUKUNZE</p> <p>scale: 1/100 Designed by: Rutanzu NDAMUKUNZE (0788 21 3819)</p>		FLOOR PLAN	LEFT SIDE VIEW	FRONT VIEW	RIGHT SIDE VIEW	REAR VIEW	SECTION
	No.	Description	Date	No.																								
	FLOOR PLAN	LEFT SIDE VIEW																										
FRONT VIEW	RIGHT SIDE VIEW																											
REAR VIEW	SECTION																											

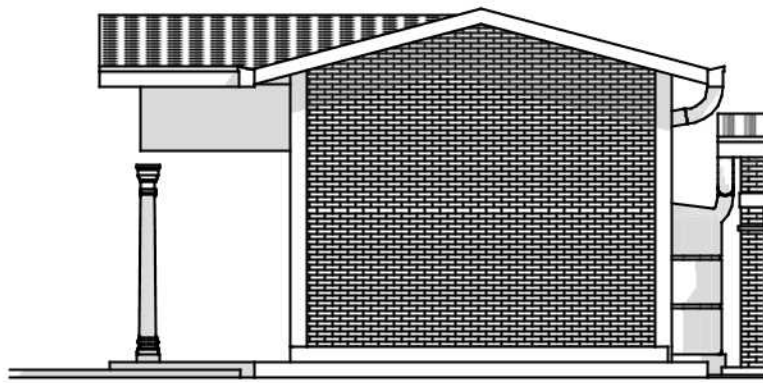

LEFT SIDE VIEW

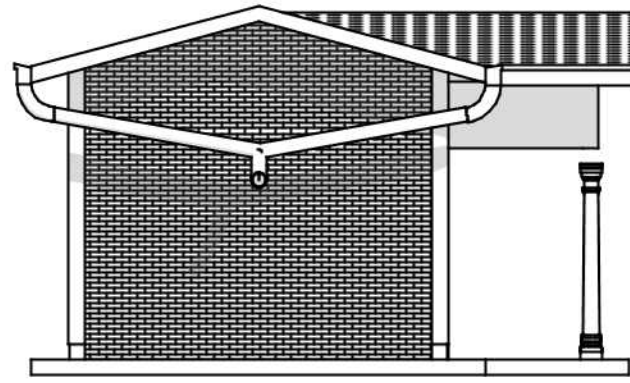

RIGHT SIDE VIEW

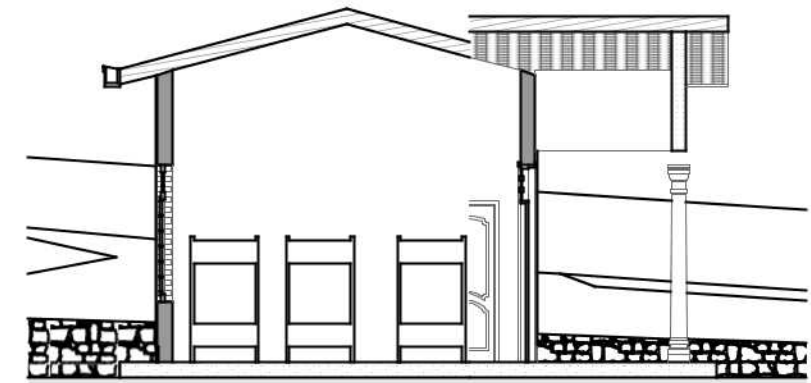

LATERAL SECTION

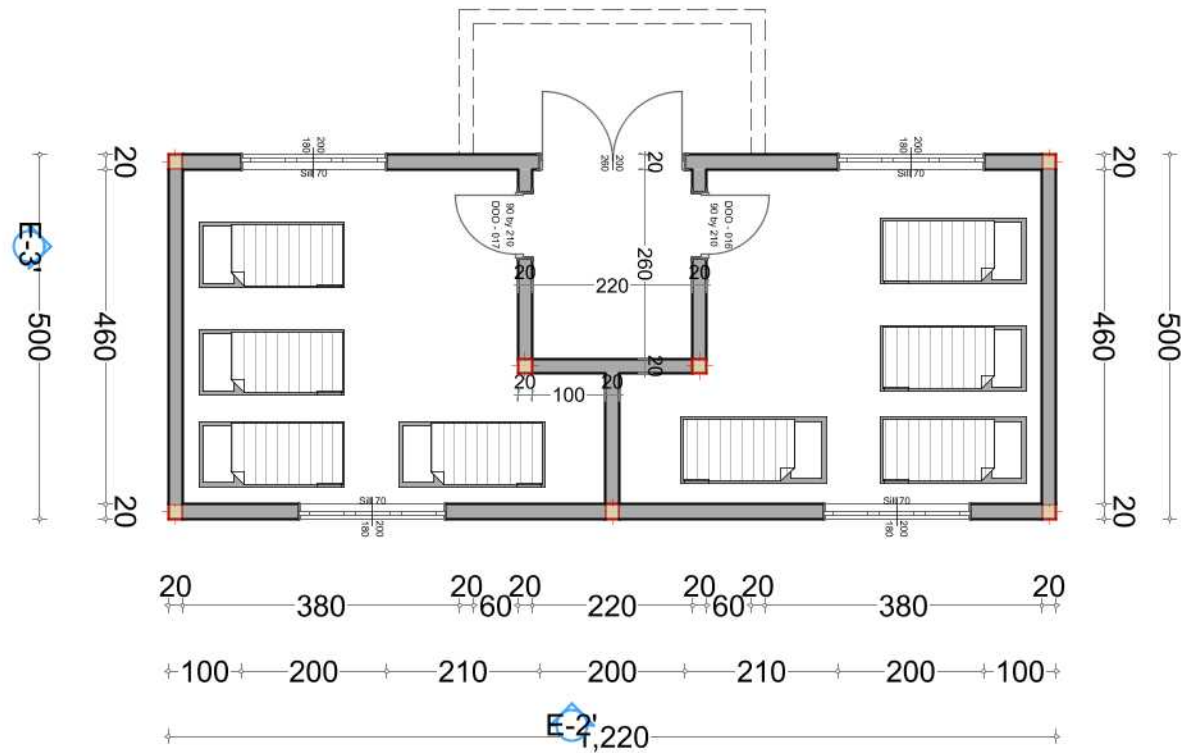
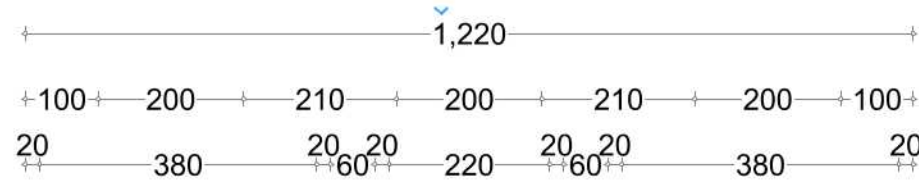

FLOOR PLAN

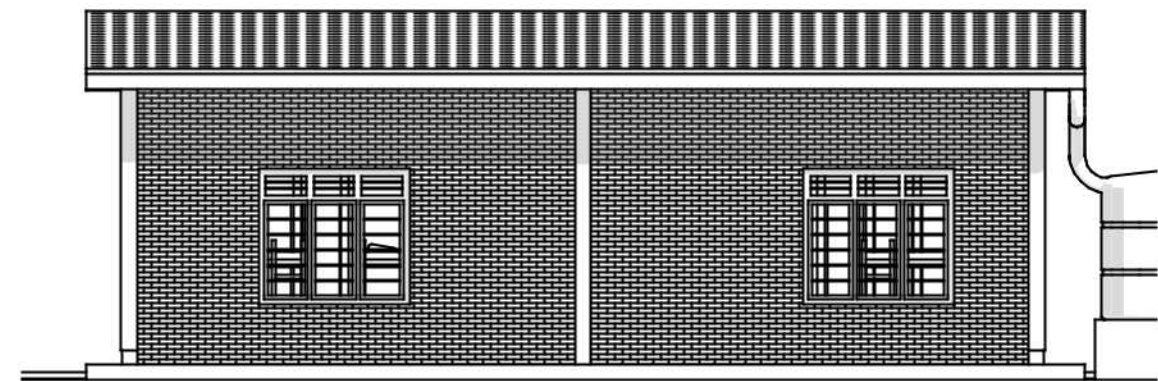

REAR VIEW

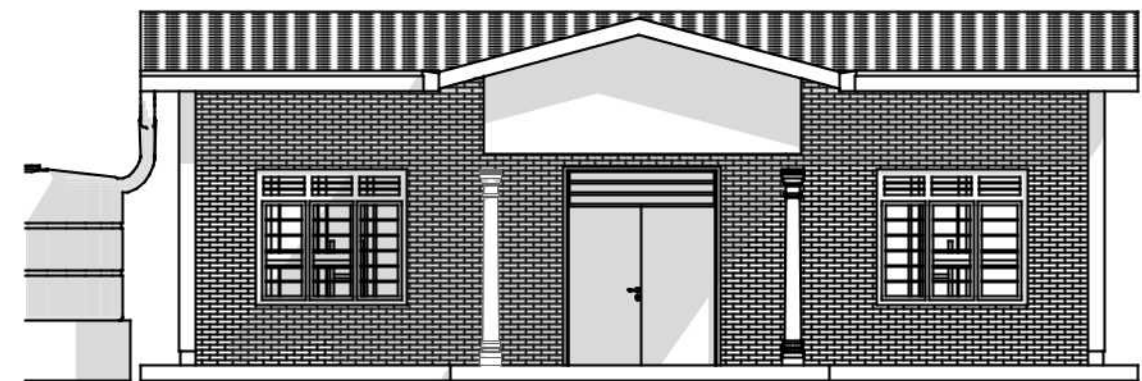

FRONT VIEW

<p>DO NOT SCALE OFF THIS DRAWING</p> <p>ONLY FIGURED DIMENSIONS MAY BE USED</p> <p>ALL DIMENSIONS MUST BE VERIFIED ON SITE AND ANY DISCREPANCIES REFERRED TO THE CONSULTANT</p> <p>THE COPYRIGHT OF THIS DRAWING VESTS IN 'IRAMUNGI GENERAL TRAINING' IT MUST NOT BE RETAINED, COPIED OR USED WITHOUT THEIR EXPRESS AUTHORITY</p>	<p>NOTES</p> <p>THIS PROJECT CONSIST OF THE CONSTRUCTION OF THE EARLY CHILD HOOD DEVELOPMENT CENTRE MADE OF THREE CLASSROOMS, PIT LATRINES OF FOUR DOORS, REST ROOMS FOR CHILD AND PLAYGROUND FOR CHILD.</p>	<p>REVISIONS</p> <table border="1"> <thead> <tr> <th>No.</th> <th>Description</th> <th>Date</th> <th>No.</th> </tr> </thead> <tbody> <tr> <td> </td> <td> </td> <td> </td> <td> </td> </tr> </tbody> </table>				No.	Description	Date	No.					<p>Project:</p> <p>CONSTRUCTION OF EARLY CHILD HOOD DEVELOPMENT CENTRE</p>	<p>PROJECT CONSULTANT</p> <p>LA RENAISSANCE TECHNOLOGIE Ltd</p>	<p>CLIENT</p> <p>CLIENT: ECOLE PRIMAIRE BUSASAMANA CATHOLIQUE</p> <p>FUNDED BY ACTIONAID RWANDA</p>	<p>DRAWING DESCRIPTION</p> <p>FLOOR PLAN FRONT VIEW REAR VIEW</p> <p>LEFT SIDE VIEW RIGHT SIDE VIEW SECTION</p>
		No.	Description	Date	No.												
<p>Plot No: N/A</p> <p>LOCATED IN: Busasamana - Nyanza</p>	<p>date: April/2020</p> <p>scale: 1/100</p> <p>Study: Ruramaso NDAMUKUNZE</p> <p>Designed by: Ruramaso NDAMUKUNZE TEL: 0788 42 33 09</p>																

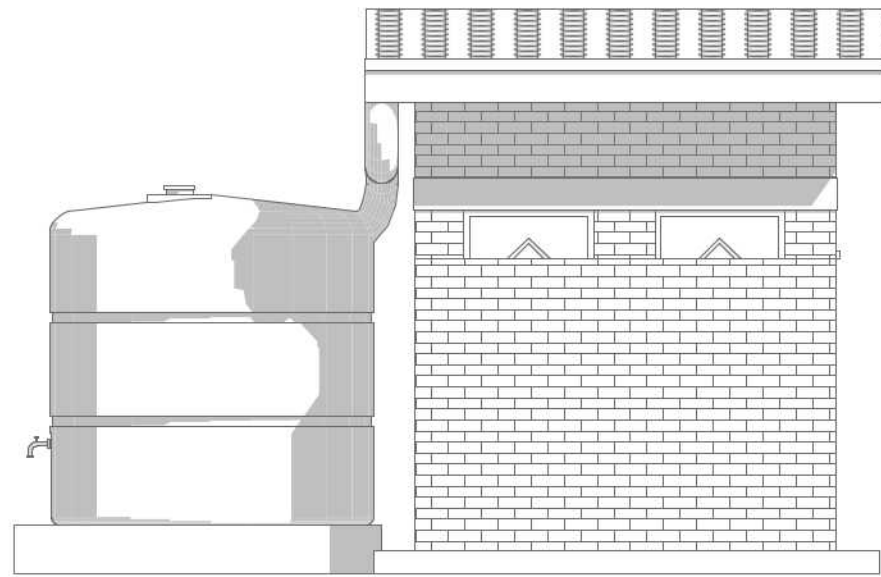

LEFT SIDE VIEW

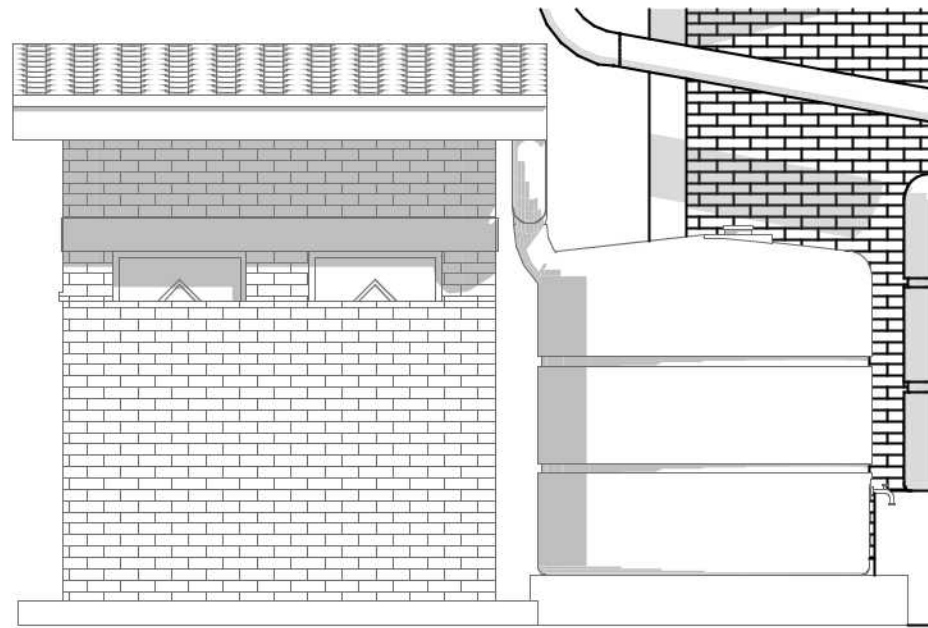

RIGHT SIDE VIEW

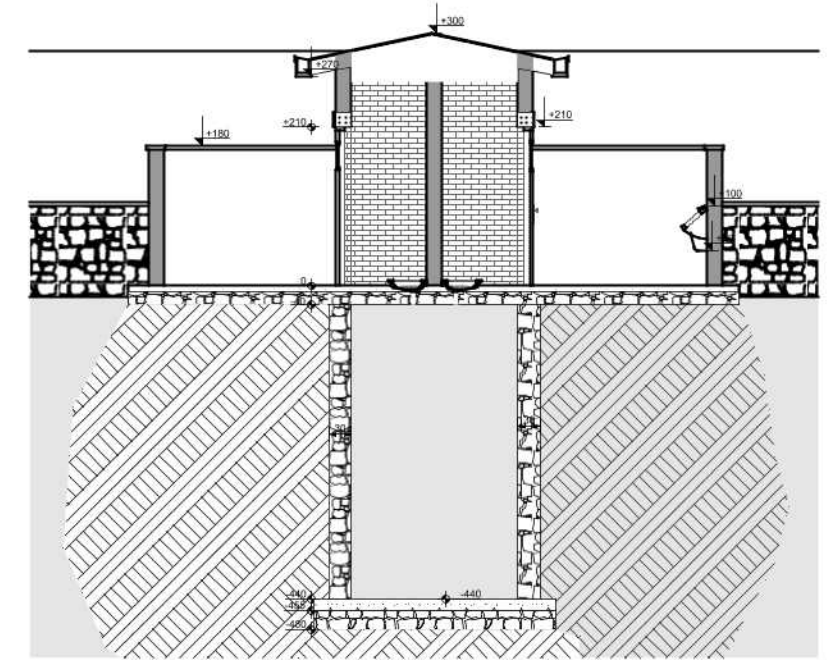

LATERAL SECTION

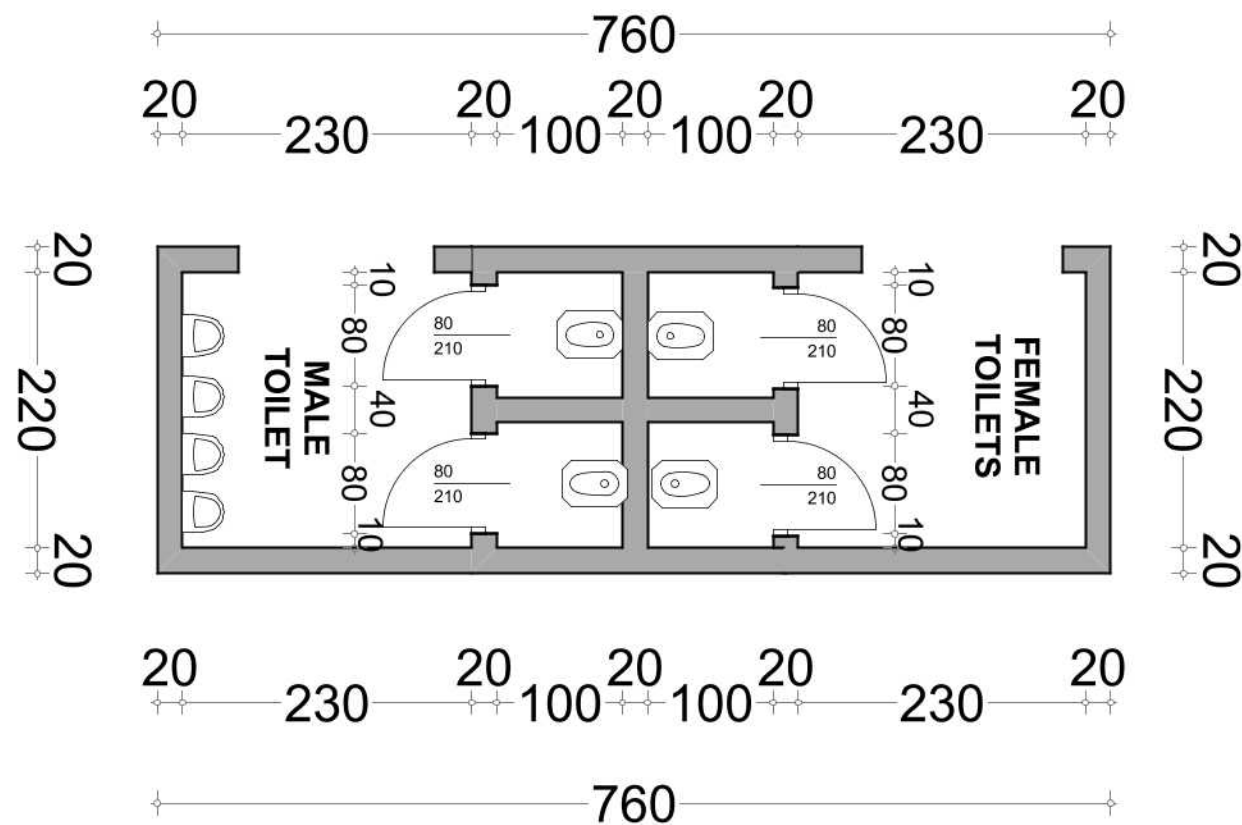

FLOOR PLAN

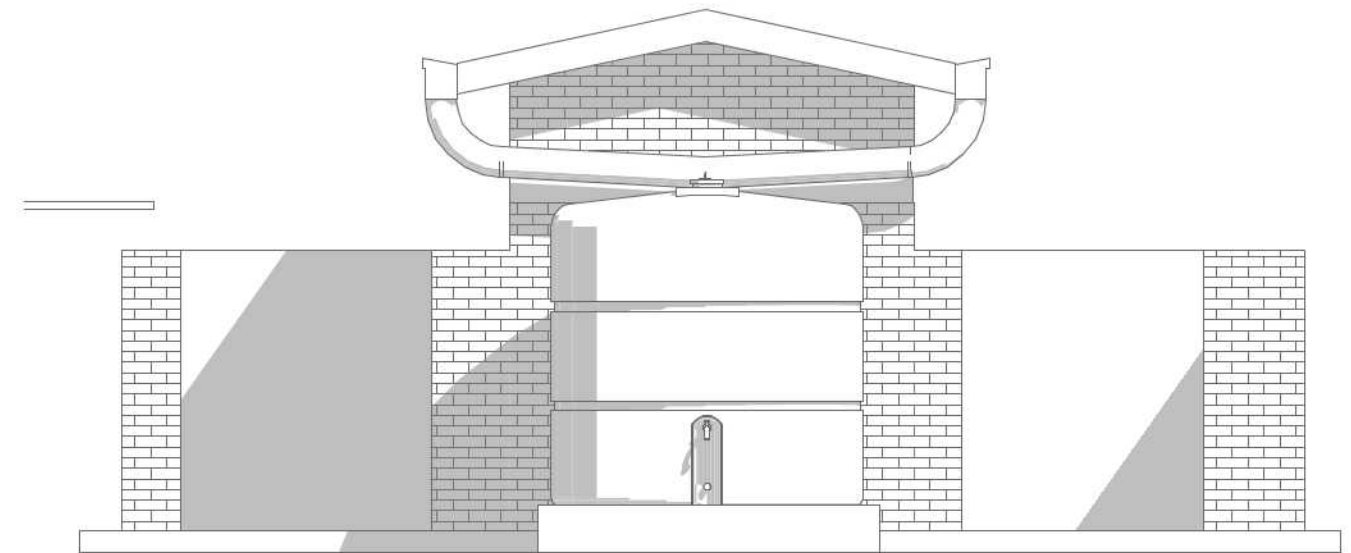

FRONT VIEW

<p>DO NOT SCALE OFF THIS DRAWING</p> <p>ONLY FIGURED DIMENSIONS MAY BE USED</p> <p>ALL DIMENSIONS MUST BE VERIFIED ON SITE AND ANY DISCREPANCIES REFERRED TO THE CONSULTANT</p> <p>THE COPYRIGHT OF THIS DRAWING BELONGS TO THE CONSULTANT AND IT MUST NOT BE REPRODUCED, COPIED OR USED WITHOUT THEIR EXPRESS AUTHORITY</p>	NOTES			REVISIONS			Project :		PROJECT CONSULTANT		CLIENT		DRAWING DESCRIPTION		
	<p>THIS PROJECT CONSIST OF THE CONSTRUCTION OF THE EARLY CHILD HOOD DEVELOPMENT CENTRE MADE OF THREE CLASSROOMS, PIT LATRINES OF FOUR DOORS, REST ROOMS FOR CHILD AND PLAYGROUND FOR CHILD.</p>			No.	Description	Date	No.	<p>CONSTRUCTION OF EARLY CHILD HOOD DEVELOPMENT CENTRE</p>		<p>LA RENAISSANCE TECHNOLOGIE Ltd</p>		<p>CLIENT: ECOLE PRIMAIRE BUSASAMANA CATHOLIQUE</p> <p>FUNDED BY ACTIONAID RWANDA</p>		<p>FLOOR PLAN</p> <p>FRONT VIEW</p> <p>REAR VIEW</p>	
								<p>Plot No: N/A</p>		<p>LOCATED IN: Busasamana - Nyanza</p>		<p>date: April/2020</p> <p>scale: 1/100</p>		<p>Study: Rutanzu NDAMUKUNZE</p> <p>Designed by: Rutanzu NDAMUKUNZE TEL: 0788 43 33 09</p>	
								<p>drw no.3: PIT LATRINE OF FOUR DOOR</p>							



DO NOT SCALE OFF THIS DRAWING
 ONLY FIGURED DIMENSIONS MAY BE USED
 ALL DIMENSIONS MUST BE VERIFIED ON SITE AND ANY DISCREPANCIES REFERRED TO THE CONSULTANT
 THE COPYRIGHT OF THIS DRAWING VESTS IN RWANDA GENERAL TRAINING
 IT MUST NOT BE RETAINED, COPIED OR USED WITHOUT THEIR EXPRESS AUTHORITY

NOTES

THIS PROJECT CONSIST OF THE CONSTRUCTION OF THE EARLY CHILD HOOD DEVELOPMENT CENTRE MADE OF THREE CLASSROOMS, PIT LATRINES OF FOUR DOORS, REST ROOMS FOR CHILD AND PLAYGROUND FOR CHILD.

REVISIONS

No.	Description	Date	No.

Project :

CONSTRUCTION OF EARLY CHILD HOOD DEVELOPMENT CENTRE

drw no.4: LANDSCAPING

PROJECT CONSULTANT

LA RENAISSANCE TECHNOLOGIE Ltd

CLIENT

CLIENT: ECOLE PRIMAIRE BUSASAMANA CATHOLIQUE
 FUNDED BY ACTIONAID RWANDA

Plot No: N/A

LOCATED IN: Busasamana - Nyanza

DRAWING DESCRIPTION

PLAYGROUND AND FENCE OF THE PLOT

date:	April/2020	Study :	Rumana NDAMUKUNZE
scale:	1/100	Designed by:	Rumana NDAMUKUNZE TEL: 0788 43 33 09

**PERSPECTIVE OF THE EARLY CHILDHOOD DEVELOPMENT CENTRE
BUSASAMANA CATHOLIQUE**



FRONT VIEW OF THREE CLASSROOM



FRONT AND LEFT VIEWS OF THREE CLASSROOM



PLAYGROUND AND FRONT VIEWS OF THREE CLASSROOM



FRONT VIEW OF THE REST ROOM FOR CHILD



FRONT AND LEFT VIEWS OF THE REST ROOM



UPPER VIEW THE REST BUILDING AND PIT LATRINE AREA





MASTER PLAN OF THE ECD

SCHEDA PROGETTO - COSTRUZIONE SCUOLA RUANDA

NOME PROGETTO	Programma sviluppo prima infanzia
LOCALITÀ	Busasamana, distretto di Nyanza, Ruanda

BUDGET COSTRUZIONE SCUOLA

Costruzione 3 classi	15.414 €
Costruzione 2 dormitori	20.216 €
Costruzione 4 bagni	5.980 €
Acquisto di attrezzature di gioco per esterni	2.116 €
Acquisto di banchi, sedie, lavagne e altri materiali scolastici	3.127 €
Formazione e assunzione educatori e personale	2.720 €
Creazione gruppi genitori-insegnanti per la gestione delle attività del centro	530 €

TOTALE 50.103 EURO

OBIETTIVI DEL PROGETTO

La scuola che costruiremo a Busasamana, nel distretto di Nyanza, garantirà a 100 bambini dai 2 ai 6 anni l'accesso a servizi di istruzione pre-scolastica di qualità, all'interno della loro comunità. L'assistenza educativa che assicureremo loro sarà decisiva nell'aiutarli ad affrontare il passaggio successivo, quello della scuola primaria. Questi bambini avranno così molte più possibilità di apprendere a leggere e scrivere, imparare una professione e porre fine alla povertà e all'ingiustizia che limitano le loro prospettive di vita. Oltre a loro, raggiungeremo anche gli altri, in Italia e nel Mondo, soprattutto se riusciremo a raccogliere più dei 50.103 euro di questo progetto.



CREIAMO BENESSERE E OPPORTUNITÀ PER I BAMBINI



ASSICURIAMO CIBO, EDUCAZIONE E CURE



OFFRIAMO CORSI DI FORMAZIONE AGLI INSEGNANTI PER OFFRIRE UN'ISTRUZIONE DI QUALITÀ